2011-12 School Quality Snapshot

Fontana High

Fontana Unified

9453 Citrus Ave., Fontana, CA 92335

Grades Offered: 9 - 12
Enrollment: 2,989
Charter: No
Title I Funded: Yes
CDS Code: 36-67710-3633302

CST English-language Arts Results (percent proficient and above)

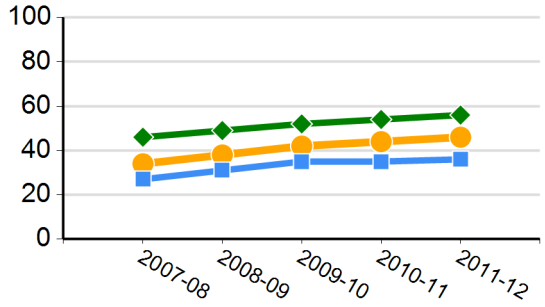

CST Mathematics Results (percent proficient and above)

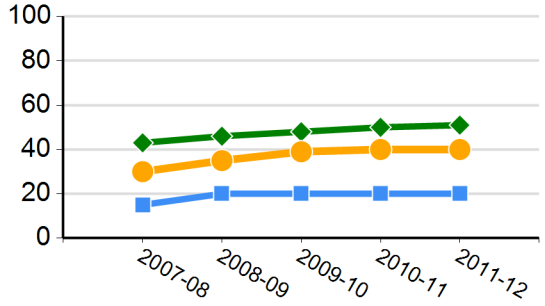

CST Science Results (percent proficient and above)

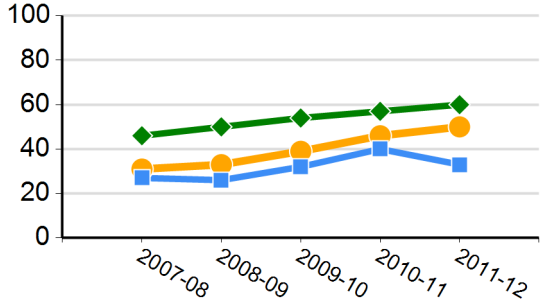

California's Academic Performance Index (API)

2012 Growth API	694
2011-12 Growth from Prior Year	-1
Met Schoolwide Growth Target	No
All Student Groups Met Target	No
2011 Base API State Rank	3
2011 Base API Similar Schools Rank	7

API Subgroup Performance - 2012 API Growth

	Met Target	Growth
African American or Black		--
American Indian or Alaska Native		--
Asian		--
Filipino		--
Hispanic or Latino	No	1
Native Hawaiian or Pacific Islander		--
White		--
Two or More Races		--
English Learners	Yes	15
Socioeconomically Disadvantaged	No	-4
Students with Disabilities	No	-8

Green = Student group met target
Red = Student group did not meet target
Blue = Student group is not numerically significant
-- = Not enough students to report

CHART LEGEND:

■ SCHOOL ● DISTRICT ◆ STATE

CST: CA Standards Test **CDS**: County-district-school

School and/or district information will not be displayed when data are not available or when data are representing fewer than 11 students.

2011-12 Enrollment by Race/Ethnicity

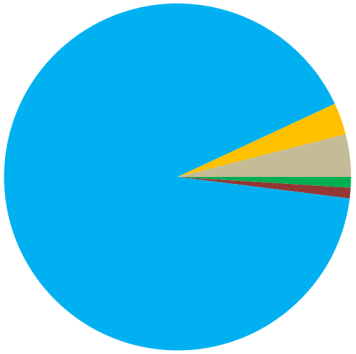

American Indian or Alaska Native
Asian
Native Hawaiian or Pacific Islander
Filipino
Hispanic or Latino
African American or Black
White
Two or More Races
Not Reported

2011-12 Subgroup Enrollment

English Learners	58%
Socioeconomically Disadvantaged	83%
Students with Disabilities	12%

Average Class Size

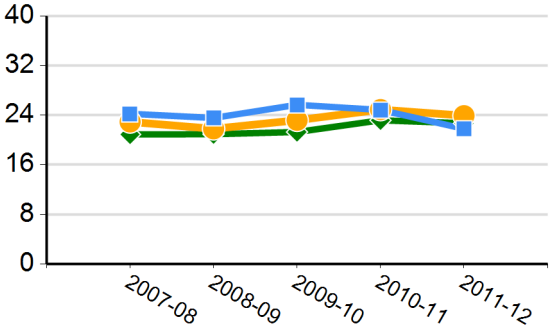

2011-12 School Quality Snapshot

Fontana High

Fontana Unified

9453 Citrus Ave., Fontana, CA 92335

Grades Offered: 9 - 12
Enrollment: 2,989
Charter: No
Title I Funded: Yes
CDS Code: 36-67710-3633302

CST History/Social Science Results (percent proficient and above)

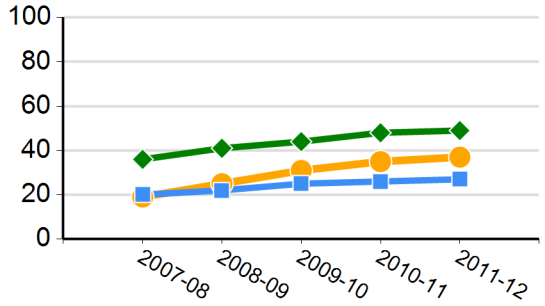

Percentage of 2010-11 Graduates Meeting University of California "a-g" Requirements

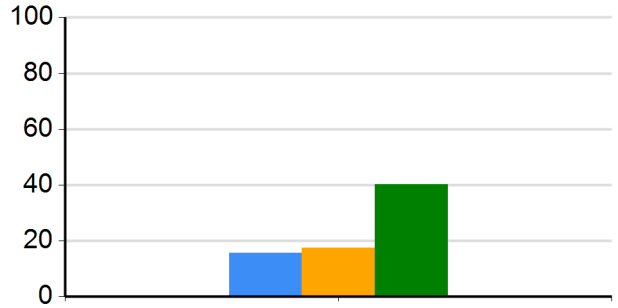

2010-11 Average SAT Score

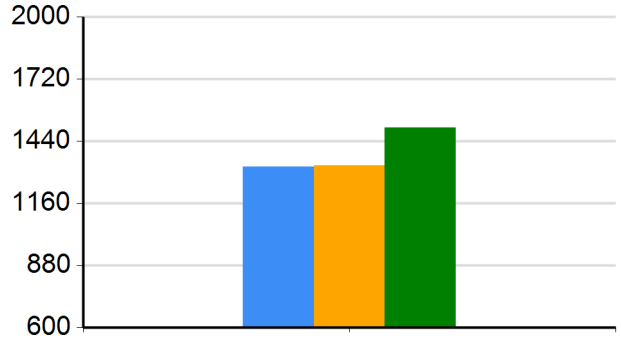

Percentage of English Learners Making Progress in Learning English

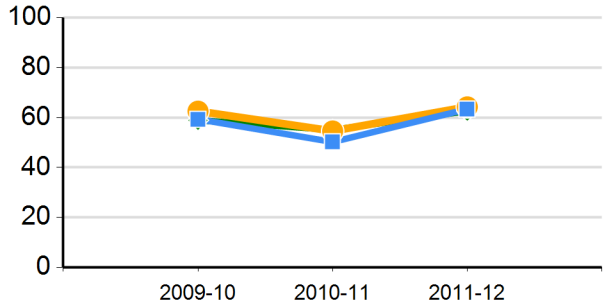

Cohort Graduation Rate*

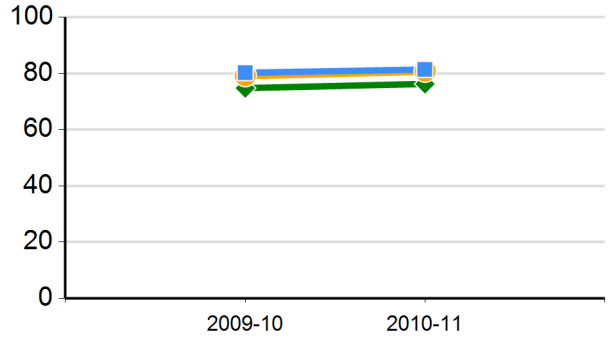

CAHSEE English-Language Arts Grade 10 Passing Rate

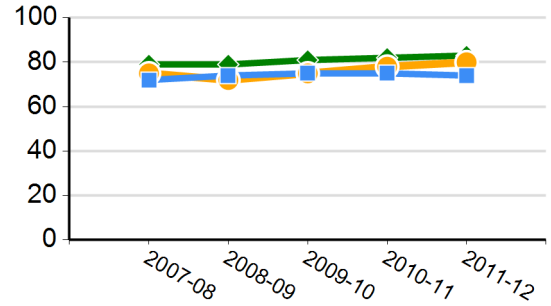

Percentage of Students in the Healthy Fitness Zone in 2011-12

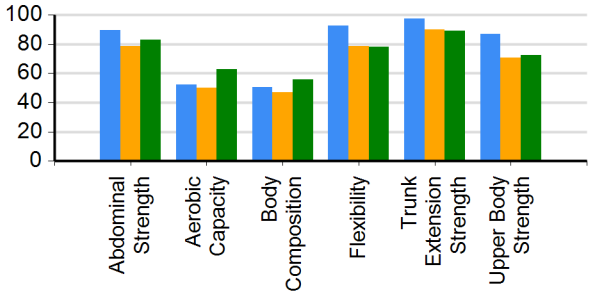

2010-11 Suspensions and Expulsions as a Percentage of Enrolled Students

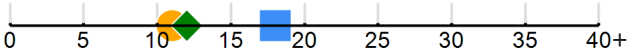

CHART LEGEND:

■ SCHOOL ● DISTRICT ◆ STATE

* Only two years of data are available

CAHSEE: CA High School Exit Examination
CST: CA Standards Test

School and/or district information will not be displayed when data are not available or when data are representing fewer than 11 students.

CAHSEE Mathematics Grade 10 Passing Rate